

PARKS VICTORIA

MURRAY RIVER ADVENTURE TRAIL

SECTION 8

BARMAH LAKES - KAYAK LAUNCH DESIGN

DRAWING INDEX

DRAWING NUMBER	DRAWING DESCRIPTION
JJR-4211023D-8-ST-ST001	COVER SHEET, LOCALITY PLAN & DRAWING INDEX
JJR-4211023D-8-ST-ST002	SPECIFICATION AND NOTES
JJR-4211023D-8-ST-ST003	SITE PLAN
JJR-4211023D-8-ST-ST004	3D VIEW
JJR-4211023D-8-ST-ST005	DECK PLAN - TRANSFER PLATFORM, BENCH AND RAILING
JJR-4211023D-8-ST-ST006	PREFABRICATED BENCH AND RAMP DETAILS
JJR-4211023D-8-ST-ST007	DECK PLAN AND TRANSFER PLATFORM- PERIMETER FRAME AND STIFFENERS PLAN
JJR-4211023D-8-ST-ST008	DETAILS
JJR-4211023D-8-ST-ST009	GANGWAY PLAN & SECTIONS
JJR-4211023D-8-ST-ST010	DETAILS
JJR-4211023D-8-ST-ST011	ACCESS RAMP DETAIL

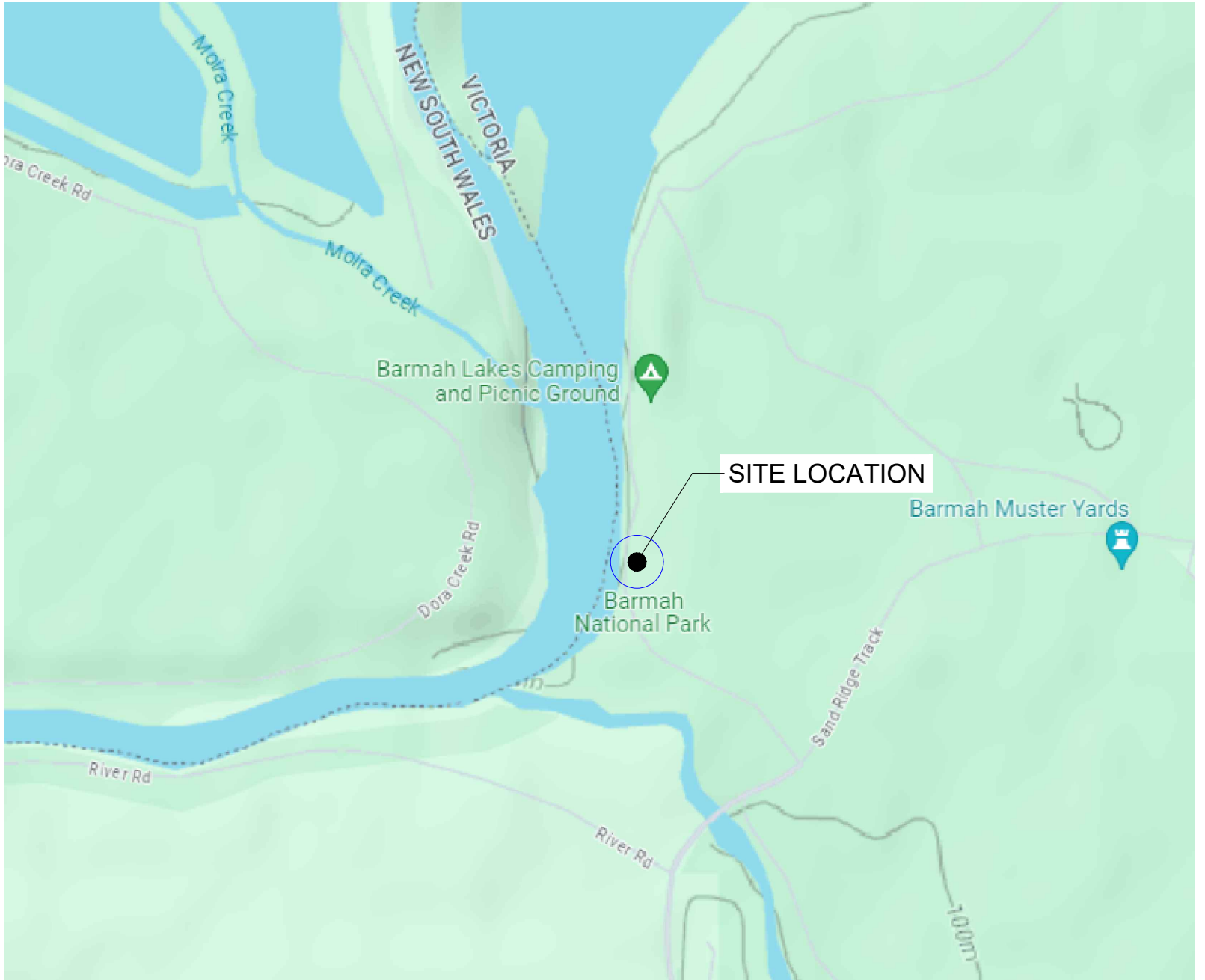

LOCALITY PLAN
N.T.S.

NOT FOR CONSTRUCTION

						DESIGN LOT CODE PV	PLOT DATE 09 February 2025		TIME 12:00:25	DESIGN MODEL FILE(S) USED FOR DOCUMENTATION OF THIS DRAWING			PARKS VICTORIA						
EXTERNAL REFERENCE FILES (UP TO 35 XREFS)				REV	DATE	AMENDMENT / REVISION DESCRIPTION	DVF No	APPROVAL	TITLE	NAME	<div>PRINCIPAL</div> <div></div>	<div>DESIGNER</div> <div></div>	SCALES AT A3 SIZE DRAWING		AS SHOWN		MURRAY RIVER ADVENTURE TRAIL SECTION 8 BARMAH LAKES - KAYAK LAUNCH DESIGN COVER SHEET, LOCALITY PLAN & DRAWING INDEX		
				B	02.04.2024	ISSUE FOR REVIEW	-	-	DRAFTER	H.GHORBANI			CO-ORDINATE SYSTEM: MGA ZONE 55		HEIGHT DATUM: A.H.D.	CLIENT PROJECT / DRAWING No	ISSUE STATUS TENDER	JJR PROJECT / DRAWING No JJR-4211023D-8-ST-ST001	ISSUE 1
				C	03.04.2024	ISSUE FOR REVIEW	-	-	DRAFTING CHECK	N.CHUNG									
				D	09.04.2024	ISSUE FOR REVIEW	-	-	DESIGNER	P.SHABANPOUR									
				E	29.04.2024	ISSUE FOR REVIEW	-	-	DESIGN CHECK	N.CHUNG									
				F	22.08.2024	ISSUE FOR REVIEW	-	-	DESIGN MANAGER	N.CHUNG									
				G	24.12.2024	ISSUED FOR TENDER	-	-	PROJECT MANAGER	T.BLINCO									
				H	30.01.2025	ISSUED FOR TENDER	-	-											
				I	06.02.2025	ISSUED FOR TENDER	-	-											

THIS SHEET MAY BE PREPARED USING COLOUR AND MAY BE INCOMPLETE IF COPIED

100 mm ON ORIGINAL

0 5 10 15 20 25 30 35 40 45 50 55 60 65 70 75 80 85 90 95 100

DRAWING FILE LOCATION \NAME
S:\Operations\Projects\JRR-4211023D-PV02_Technical\04_CADD\Drawings\8-BARMAH LAKES\JRR-4211023D-8-ST-I\06.02.2025.dwg

RIVER



SITE PLAN
SCALE 1:200

NOT FOR CONSTRUCTION

DESIGN LOT CODE PV					PLOT DATE 09 February 2025		TIME 12:01:07		DESIGN MODEL FILE(S) USED FOR DOCUMENTATION OF THIS DRAWING				PARKS VICTORIA						
EXTERNAL REFERENCE FILES (UP TO 35 XREFS)		REV	DATE	AMENDMENT / REVISION DESCRIPTION		DVF No	APPROVAL	TITLE	NAME	PRINCIPAL 	DESIGNER 	SCALES AT A3 SIZE DRAWING AS SHOWN		MURRAY RIVER ADVENTURE TRAIL SECTION 8 BARMAH LAKES - KAYAK LAUNCH DESIGN SITE PLAN					
	B	02.04.2024	ISSUE FOR REVIEW		-	-	DRAFTER	H.GHORBANI											
	C	03.04.2024	ISSUE FOR REVIEW		-	-	DRAFTING CHECK	N.CHUNG											
	D	09.04.2024	ISSUE FOR REVIEW		-	-	DESIGNER	P.SHABANPOUR											
	E	29.04.2024	ISSUE FOR REVIEW		-	-	DESIGN CHECK	N.CHUNG											
	F	22.08.2024	ISSUE FOR REVIEW		-	-	DESIGN MANAGER	N.CHUNG											
	G	24.12.2024	ISSUED FOR TENDER		-	-	PROJECT MANAGER	T.BLINCO											
	H	30.01.2025	ISSUED FOR TENDER		-	-													
I	06.02.2025	ISSUED FOR TENDER		-	-														
												CO-ORDINATE SYSTEM: MGA	ZONE 55	HEIGHT DATUM: A.H.D.	CLIENT PROJECT / DRAWING No	ISSUE STATUS	JJR PROJECT / DRAWING No	ISSUE	
																TENDER		JJR-4211023D-8-ST-ST003	I

THIS SHEET MAY BE PREPARED USING COLOUR AND MAY BE INCOMPLETE IF COPIED

100 mm ON ORIGINAL

A3 ORIGINAL

0 5 10 15 20 25 30 35 40 45 50 55 60 65 70 75 80 85 90 95 100

DRAWING FILE LOCATION \NAME
S:\Operations\Projects\JVR-4211023D-PW02_Technical\04_CADD\Drawings\8-BARMAH LAKES\JVR-4211023D-8-ST-I\06.02.2025.dwg



3D VIEW
N.T.S.

NOT FOR CONSTRUCTION

				DESIGN LOT CODE PV		PLOT DATE 09 February 2025		TIME 12:01:32		DESIGN MODEL FILE(S) USED FOR DOCUMENTATION OF THIS DRAWING				PARKS VICTORIA				
EXTERNAL REFERENCE FILES (UP TO 35 XREFS)		REV	DATE	AMENDMENT / REVISION DESCRIPTION		DVF No	APPROVAL	TITLE	NAME	<div>PRINCIPAL</div> <div></div>	<div>DESIGNER</div> <div></div>	SCALES AT A3 SIZE DRAWING AS SHOWN		MURRAY RIVER ADVENTURE TRAIL SECTION 8 BARMAH LAKES - KAYAK LAUNCH DESIGN 3D VIEW				
	B	02.04.2024	ISSUE FOR REVIEW		-	-	DRAFTER	H.GHORBANI										
	C	03.04.2024	ISSUE FOR REVIEW		-	-	DRAFTING CHECK	N.CHUNG										
	D	09.04.2024	ISSUE FOR REVIEW		-	-	DESIGNER	P.SHABANPOUR										
	E	29.04.2024	ISSUE FOR REVIEW		-	-	DESIGN CHECK	N.CHUNG										
	F	22.08.2024	ISSUE FOR REVIEW		-	-	DESIGN MANAGER	N.CHUNG										
	G	24.12.2024	ISSUED FOR TENDER		-	-	PROJECT MANAGER	T.BLINCO										
	H	30.01.2025	ISSUED FOR TENDER		-	-						CO-ORDINATE SYSTEM: MGA ZONE 55 HEIGHT DATUM: A.H.D.		CLIENT PROJECT / DRAWING No	ISSUE STATUS	JJR PROJECT / DRAWING No	ISSUE	
	I	06.02.2025	ISSUED FOR TENDER		-	-								TENDER		JJR-4211023D-8-ST-ST004	I	

THIS SHEET MAY BE PREPARED USING COLOUR AND MAY BE INCOMPLETE IF COPIED

100 mm ON ORIGINAL

A3 ORIGINAL

0 5 10 15 20 25 30 35 40 45 50 55 60 65 70 75 80 85 90 95 100

DRAWING FILE LOCATION \NAME
S:\Operations\Projects\JRR-4211023D-ST-06-02-2025.dwg

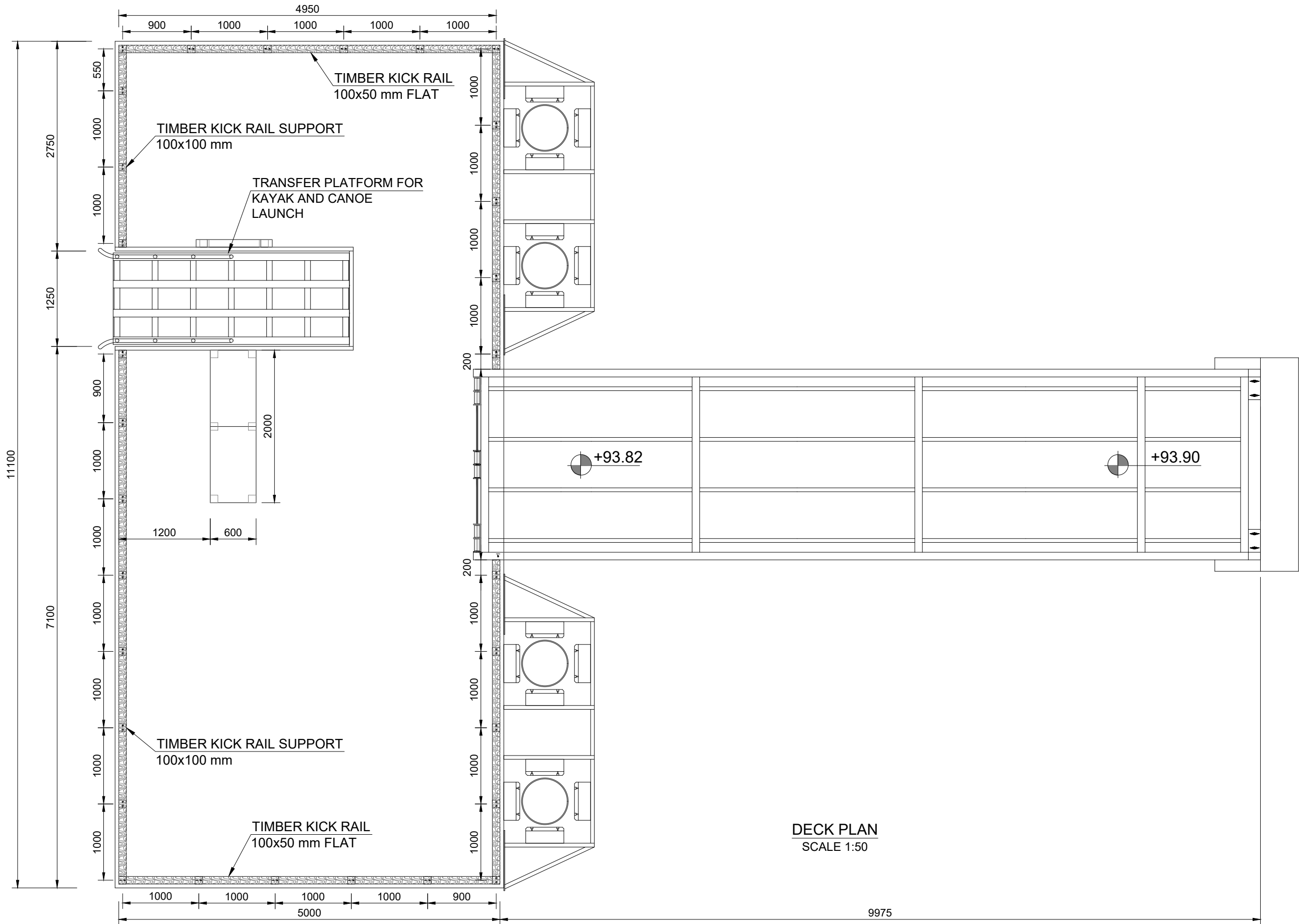
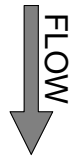

NOT FOR CONSTRUCTION

EXTERNAL REFERENCE FILES (UP TO 35 XREFS)				DESIGN LOT CODE PV		PLOT DATE 09 February 2025		TIME 12:01:50	DESIGN MODEL FILE(S) USED FOR DOCUMENTATION OF THIS DRAWING			PARKS VICTORIA			
REV	DATE	AMENDMENT / REVISION DESCRIPTION	DVF No	APPROVAL	TITLE	NAME	PRINCIPAL	DESIGNER	SCALES AT A3 SIZE DRAWING			MURRAY RIVER ADVENTURE TRAIL SECTION 8 BARMAH LAKES - KAYAK LAUNCH DESIGN DECK PLAN - TRANSFER PLATFORM, BENCH AND RAILING			
B	02.04.2024	ISSUE FOR REVIEW	-	-	DRAFTER	R.ABBASI			AS SHOWN			TENDER			
C	03.04.2024	ISSUE FOR REVIEW	-	-	DRAFTING CHECK	N.CHUNG									
D	09.04.2024	ISSUE FOR REVIEW	-	-	DESIGNER	P.SHABANPOUR									
E	29.04.2024	ISSUE FOR REVIEW	-	-	DESIGN CHECK	N.CHUNG									
F	22.08.2024	ISSUE FOR REVIEW	-	-	DESIGN MANAGER	N.CHUNG									
G	24.12.2024	ISSUED FOR TENDER	-	-	PROJECT MANAGER	T.BLINCO									
H	30.01.2025	ISSUED FOR TENDER	-	-					CO-ORDINATE SYSTEM: MGA ZONE 55 HEIGHT DATUM: A.H.D.			JRR PROJECT / DRAWING No			
I	06.02.2025	ISSUED FOR TENDER	-	-								JRR-4211023D-8-ST-ST005			

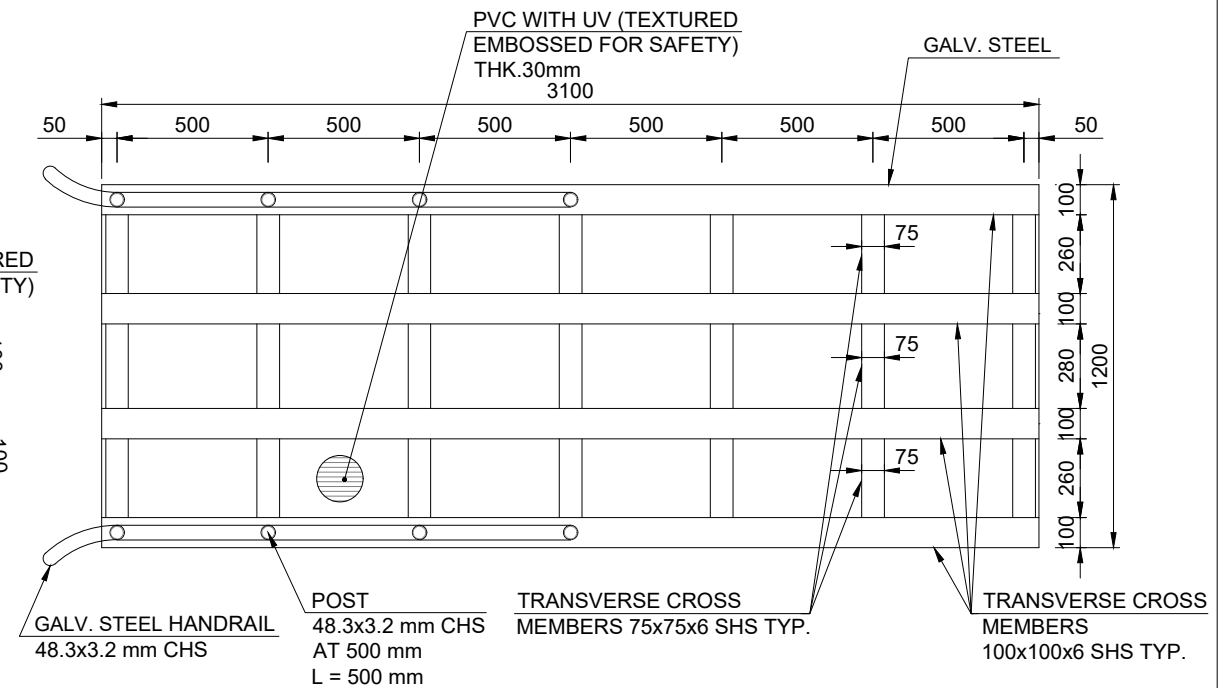
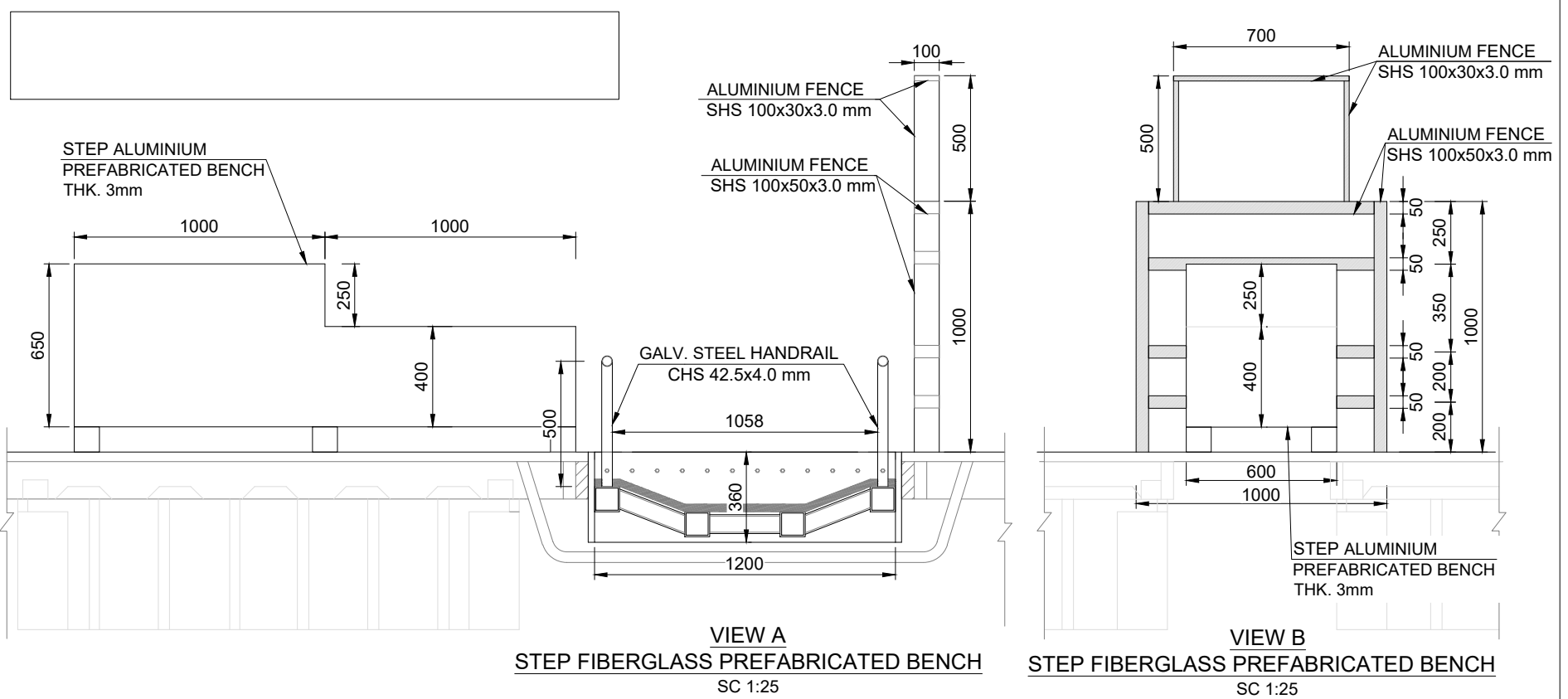

TRANSFER PLATFORM FOR KAYAK AND CANOE LAUNCH
PLAN
SC 1:25

PARKS VICTORIA

MURRAY RIVER ADVENTURE TRAIL
SECTION 8
BARMAH LAKES - KAYAK LAUNCH DESIGN
PREFABRICATED BENCH AND RAMP DETAILS

						DESIGN LOT CODE PV		PLOT DATE 09 February 2025		TIME 12:02:08		DESIGN MODEL FILE(S) USED FOR DOCUMENTATION OF THIS DRAWING				PARKS VICTORIA					
EXTERNAL REFERENCE FILES (UP TO 35 XREFS)				REV	DATE	AMENDMENT / REVISION DESCRIPTION		DVF No	APPROVAL	TITLE	NAME	<div>PRINCIPAL</div> <div></div> <div></div>		DESIGNER		SCALES AT A3 SIZE DRAWING		MURRAY RIVER ADVENTURE TRAIL SECTION 8 BARMAH LAKES - KAYAK LAUNCH DESIGN PREFABRICATED BENCH AND RAMP DETAILS			
AS SHOWN																					
		CO-ORDINATE SYSTEM: MGA ZONE 55 HEIGHT DATUM: A.H.D.		CLIENT PROJECT / DRAWING No		ISSUE STATUS		TENDER		JJR-4211023D-8-ST-ST006						ISSUE					

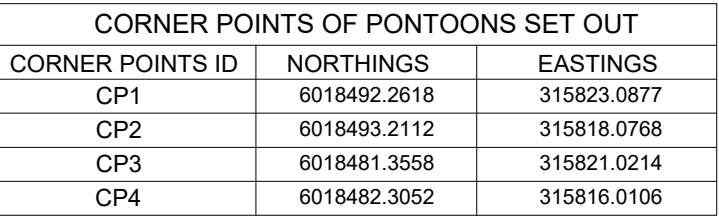

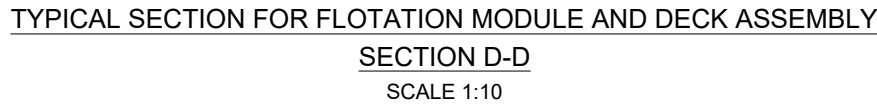
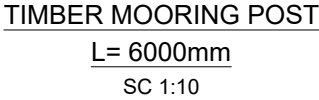

SECTION B'-B'

SCALE 1:10

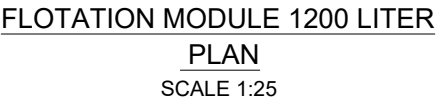
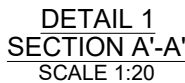

1. FLOTATION MODULES ARE MANUFACTURED BY ROTATIONAL CASTING.
2. FLOTATION MODULES ARE MANUFACTURED FROM U.V. STABILISED, HIGH STRESS CRACK RESISTANT, LINEAR POLYETHYLENE.
3. STANDARD COLOR BLACK.
4. FLOATS CAN BE FILLED WITH WATER OR CONCRETE TO ADD BALLAST TO INCREASE STABILITY. BALLAST CAN ALSO BE USED TO RAISE AND LOWER THE FLOAT FOR DIFFERENT FREEBOARD REQUIREMENTS. FLOATS CAN ALSO BE FOAM FILLED FOR EXTRA SECURITY IF REQUIRED.
5. STANDARD FLOATS ARE HOLLOW.
6. FLOATS CAN ALSO BE FOAM-FILLED FOR EXTRA SECURITY IF REQUIRED. FOR ADDITIONAL FLOTATION SECURITY, FLOATS CAN BE FOAM FILLED. WHEN FOAM-FILLED, THEY CAN TAKE UP TO 800KG EACH. DIMENSIONS: 2000MM LONG X 1200MM WIDE X 520MM DEEP. PRODUCT WEIGHT: 62KG (HOLLOW) AND 105KG (FOAM-FILLED).
7. DUE TO THE MANUFACTURING PROCESS, FLOAT DIMENSIONS MAY VARY.
8. ALL TIMBER MOORING POSTS SHALL BE OF F17 GRADE TIMBER, AS PER AS 1720.1.
9. ALL STEEL PILES SHALL BE OF GRADE G250 STEEL
10. THE MINIMUM EMBEDMENT DEPTH FOR STEEL PILES AND MOORING POSTS INTO THE SOIL SHALL BE 2.5~3m

FLOTATION MODULE 1200 LITER
SECTION
SCALE 1:25

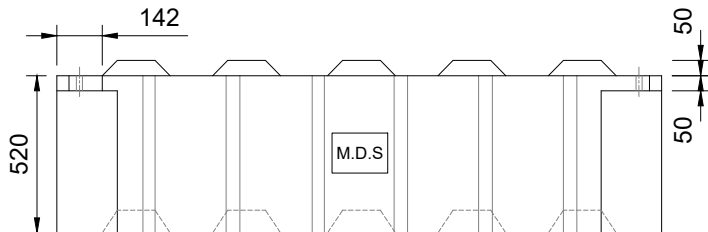
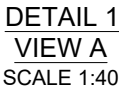

FLOTATION MODULE 1200 LITER
SECTION
SCALE 1:25

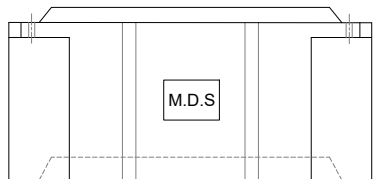

				DESIGN LOT CODE PV		PLOT DATE 09 February 2025		TIME 12:02:45		DESIGN MODEL FILE(S) USED FOR DOCUMENTATION OF THIS DRAWING				PARKS VICTORIA								
EXTERNAL REFERENCE FILES (UP TO 35 XREFS)		REV	DATE	AMENDMENT / REVISION DESCRIPTION		DVF No	APPROVAL	TITLE	NAME	<div>PRINCIPAL</div> <div></div> <div>DESIGNER</div> <div></div> <div>AS SHOWN</div>		MURRAY RIVER ADVENTURE TRAIL SECTION 8 BARMAH LAKES - KAYAK LAUNCH DESIGN										
	B	02.04.2024	ISSUE FOR REVIEW		-	-	DRAFTER	H.GHORBANI	DETAILS													
	C	03.04.2024	ISSUE FOR REVIEW		-	-	DRAFTING CHECK	N.CHUNG														
	D	09.04.2024	ISSUE FOR REVIEW		-	-	DESIGNER	P.SHABANPOUR														
	E	29.04.2024	ISSUE FOR REVIEW		-	-	DESIGN CHECK	N.CHUNG	CO-ORDINATE SYSTEM: MGA ZONE 55			HEIGHT DATUM: A.H.D.		CLIENT PROJECT / DRAWING No		ISSUE STATUS TENDER		JUR PROJECT / DRAWING No JJR-4211023D-8-ST-ST008		ISSUE 1		
	F	22.08.2024	ISSUE FOR REVIEW		-	-	DESIGN MANAGER	N.CHUNG														
	G	24.12.2024	ISSUED FOR TENDER		-	-	PROJECT MANAGER	T.BLINCO														
	H	30.01.2025	ISSUED FOR TENDER		-	-																
I	06.02.2025	ISSUED FOR TENDER		-	-																	

THIS SHEET MAY BE PREPARED USING COLOUR AND MAY BE INCOMPLETE IF COPIED

DRAWING FILE LOCATION \NAME
S:\Operations\Projects\JRR-4211023D-PM02_Technical\04_CADD\Drawings\8-BARMAH LAKES\JRR-4211023D-8-ST-I\06.02.2025.dwg

100 mm ON ORIGINAL

A3 ORIGINAL

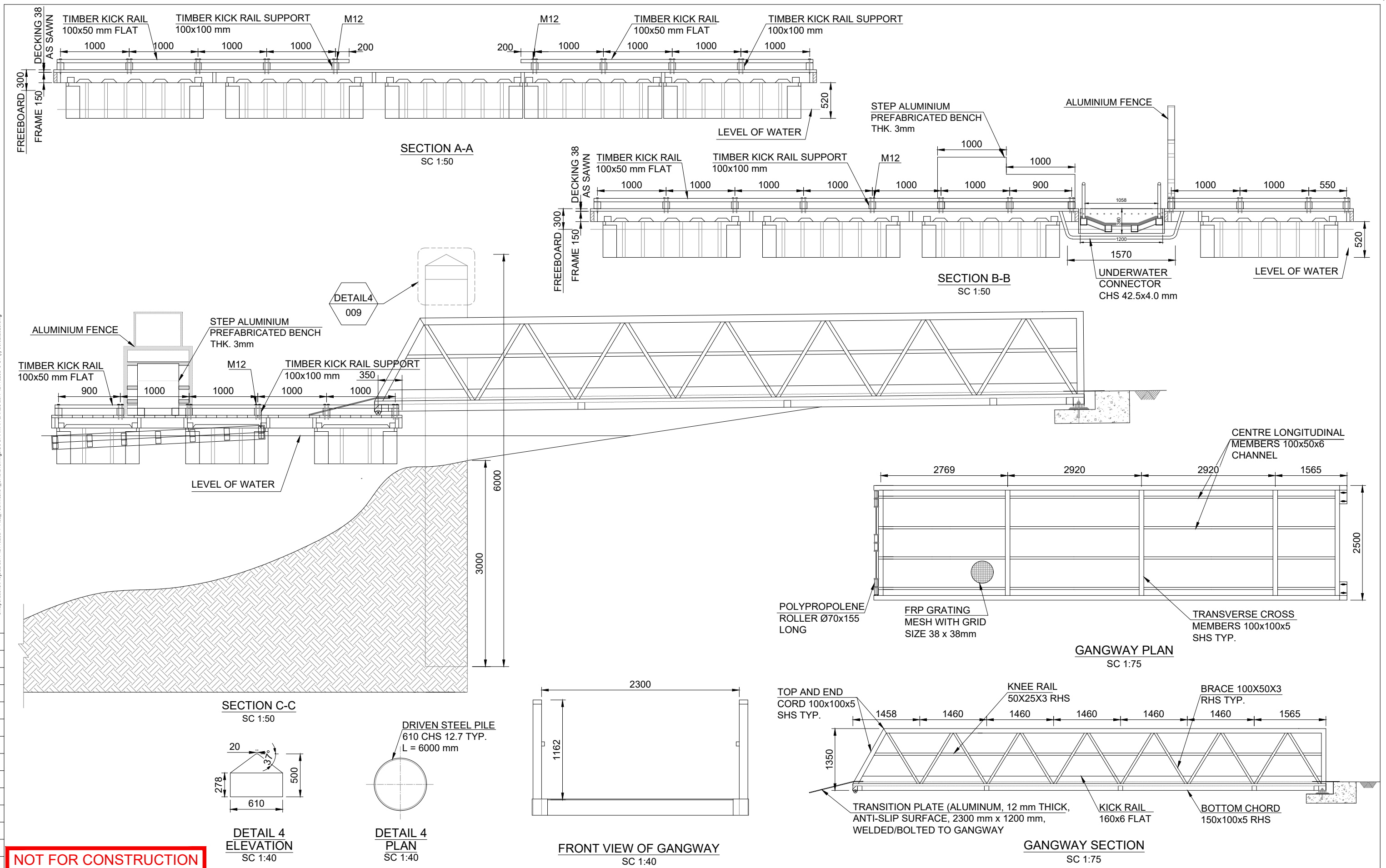

				DESIGN LOT CODE PV		PLOT DATE 09 February 2025		TIME 12:03:05		DESIGN MODEL FILE(S) USED FOR DOCUMENTATION OF THIS DRAWING				PARKS VICTORIA														
EXTERNAL REFERENCE FILES (UP TO 35 XREFS)				REV	DATE	AMENDMENT / REVISION DESCRIPTION		DVF No	APPROVAL	TITLE	NAME	PRINCIPAL		DESIGNER		SCALES AT A3 SIZE DRAWING		MURRAY RIVER ADVENTURE TRAIL SECTION 8 BARMAH LAKES - KAYAK LAUNCH DESIGN GANGWAY PLAN AND SECTIONS										
				B	02.04.2024	ISSUE FOR REVIEW		-	-	DRAFTER	H.GHORBANI					AS SHOWN												
				C	03.04.2024	ISSUE FOR REVIEW		-	-	DRAFTING CHECK	N.CHUNG																	
				D	09.04.2024	ISSUE FOR REVIEW		-	-	DESIGNER	P.SHABANPOUR																	
				E	29.04.2024	ISSUE FOR REVIEW		-	-	DESIGN CHECK	N.CHUNG																	
				F	22.08.2024	ISSUE FOR REVIEW		-	-	DESIGN MANAGER	N.CHUNG																	
				G	24.12.2024	ISSUED FOR TENDER		-	-	PROJECT MANAGER	T.BLINCO																	
				H	30.01.2025	ISSUED FOR TENDER		-	-																			
				I	06.02.2025	ISSUED FOR TENDER		-	-							CO-ORDINATE SYSTEM: MGA		ZONE 55	HEIGHT DATUM: A.H.D.	CLIENT PROJECT / DRAWING No		ISSUE STATUS	TENDER		JRR-4211023D-8-ST-ST009		ISSUE	I

THIS SHEET MAY BE PREPARED USING COLOUR AND MAY BE INCOMPLETE IF COPIED

100 mm ON ORIGINAL

A3 ORIGINAL

0 5 10 15 20 25 30 35 40 45 50 55 60 65 70 75 80 85 90 95 100

DRAWING FILE LOCATION \NAME
S:\Operations\Projects\JRR-4211023D-ST-01\06.02.2025.dwg

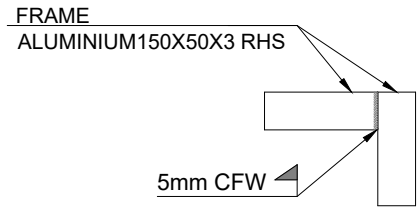

DETAIL 3
TYPICAL CONNECTION
SCALE 1:10

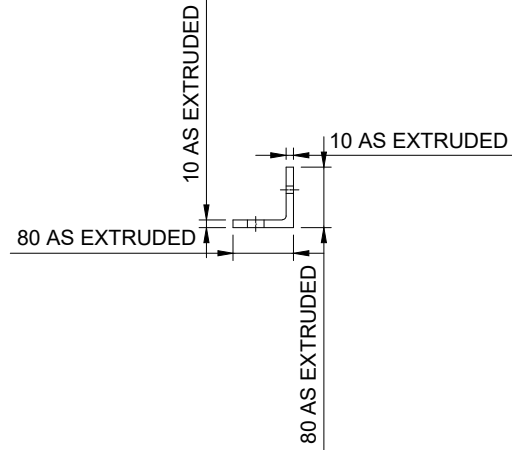

DETAIL 2
SIDE VIEW
SCALE 1:10

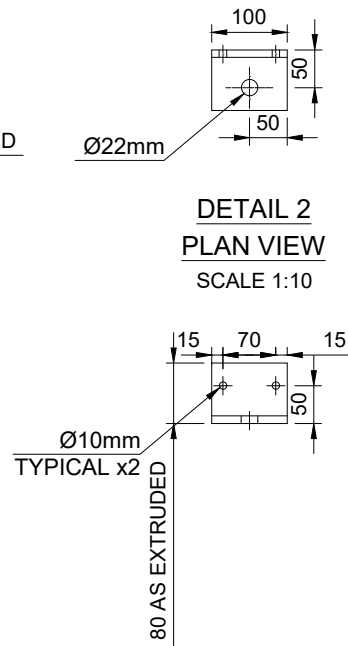

DETAIL 2
FRONT VIEW
SCALE 1:10

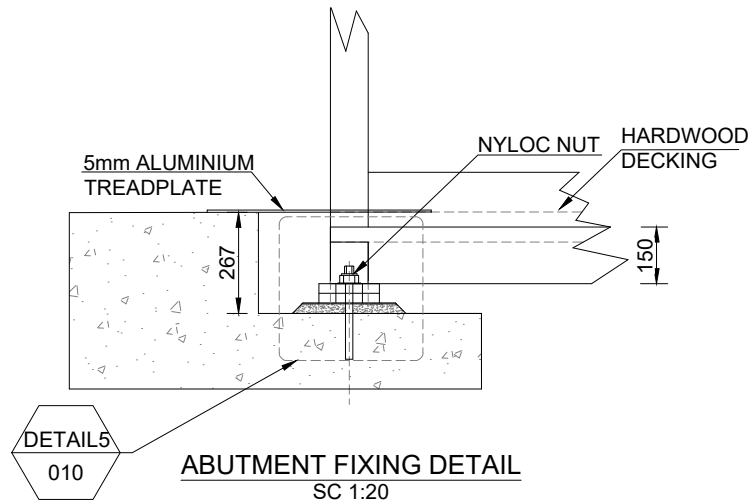

DETAIL 5
ABUTMENT FIXING DETAIL
SC 1:20

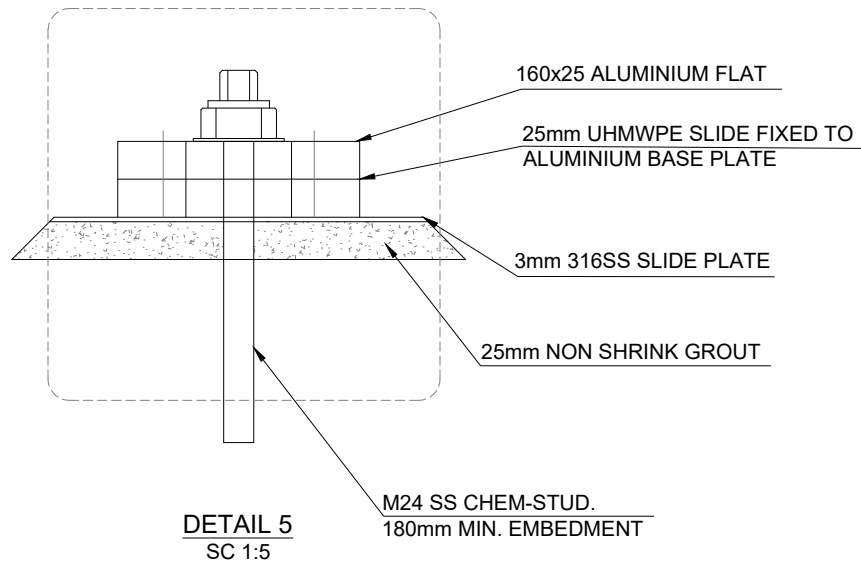

DETAIL 5
SC 1:5

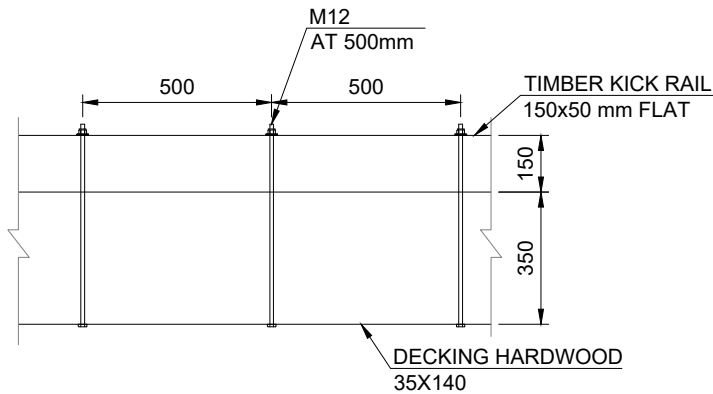

TYPICAL SECTION FOR KICK AND DECK ASSEMBLY
SC 1:20

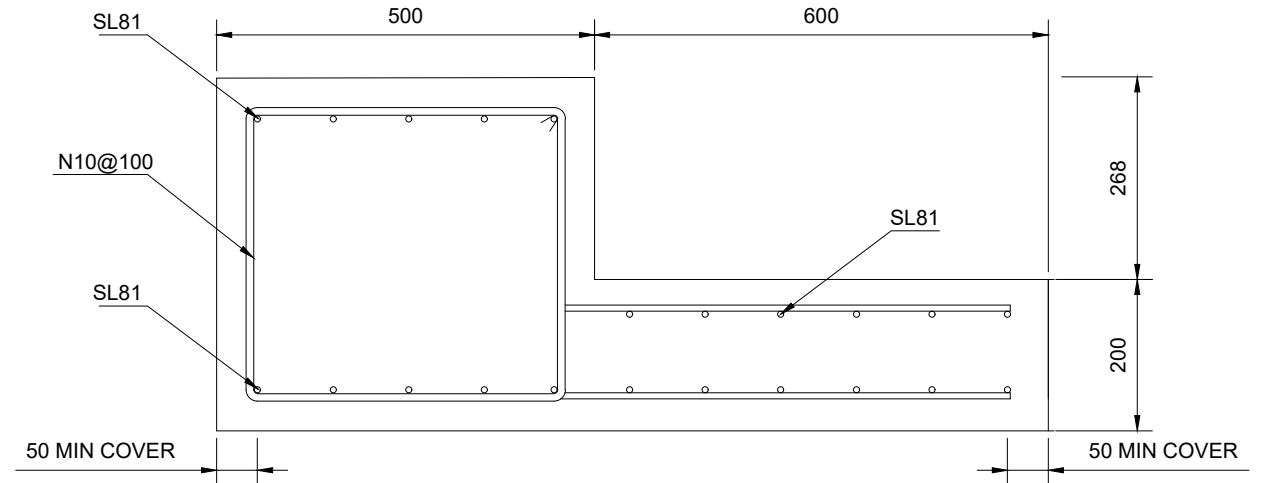



ABUTMENT ELEVATION
SC 1:10

CONCRETE NOTE

EXPOSURE CLASS	CLASS 3
MINIMUM COVER	50mm
f _c	40

NOT FOR CONSTRUCTION

				DESIGN LOT CODE PV		PLOT DATE 09 February 2025		TIME 12:03:23		DESIGN MODEL FILE(S) USED FOR DOCUMENTATION OF THIS DRAWING				PARKS VICTORIA			
EXTERNAL REFERENCE FILES <small>(UP TO 35 XREFS)</small>		REV	DATE	AMENDMENT / REVISION DESCRIPTION	DVF No	APPROVAL	TITLE	NAME	<div>PRINCIPAL</div> <div></div>	<div>DESIGNER</div> <div></div>	SCALES AT A3 SIZE DRAWING AS SHOWN		MURRAY RIVER ADVENTURE TRAIL SECTION 8 BARMAH LAKES - KAYAK LAUNCH DESIGN DETAILS				
	B	02.04.2024	ISSUE FOR REVIEW	-	-	DRAFTER	H.GHORBANI										
	C	03.04.2024	ISSUE FOR REVIEW	-	-	DRAFTING CHECK	N.CHUNG										
	D	09.04.2024	ISSUE FOR REVIEW	-	-	DESIGNER	P.SHABANPOUR										
	E	29.04.2024	ISSUE FOR REVIEW	-	-	DESIGN CHECK	N.CHUNG										
	F	22.08.2024	ISSUE FOR REVIEW	-	-	DESIGN MANAGER	N.CHUNG										
	G	24.12.2024	ISSUED FOR TENDER	-	-	PROJECT MANAGER	T.BLINCO										
	H	30.01.2025	ISSUED FOR TENDER	-	-												
	I	06.02.2025	ISSUED FOR TENDER	-	-												
							CO-ORDINATE SYSTEM: MGA	ZONE 55	HEIGHT DATUM: A.H.D.	CLIENT PROJECT / DRAWING No	ISSUE STATUS	JJR PROJECT / DRAWING No	ISSUE				
										TENDER	JJR-4211023D-8-ST-ST010	I					

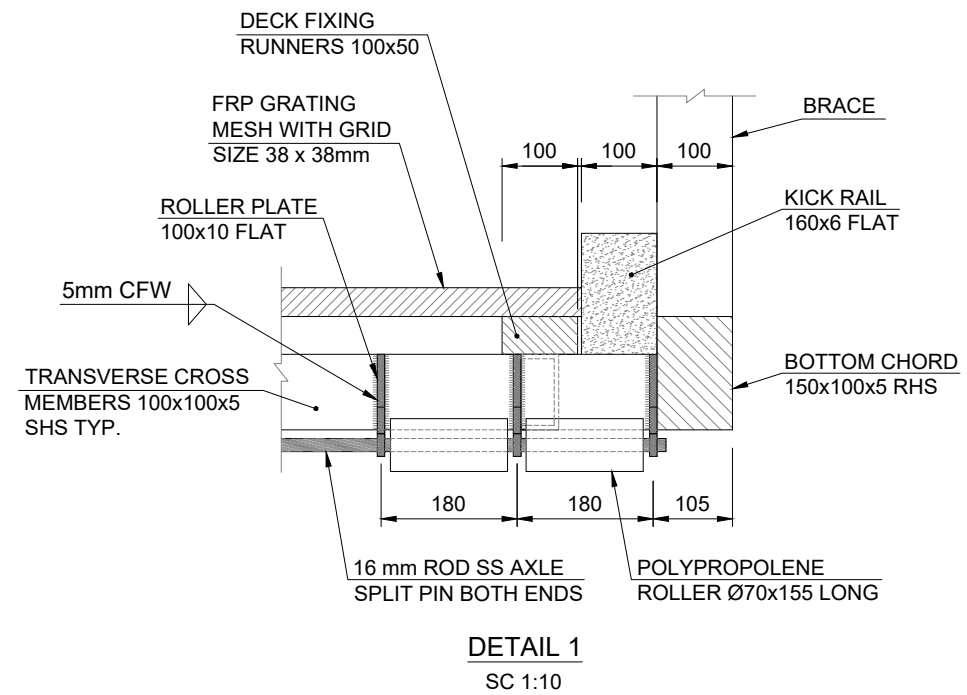

NOT FOR CONSTRUCTION

DESIGN LOT CODE PV						PLOT DATE 09 February 2025		TIME 12:21:12		DESIGN MODEL FILE(S) USED FOR DOCUMENTATION OF THIS DRAWING						PARKS VICTORIA												
EXTERNAL REFERENCE FILES (UP TO 35 XREFS)				REV	DATE	AMENDMENT / REVISION DESCRIPTION	DWF No	APPROVAL	TITLE	NAME	PRINCIPAL 		DESIGNER 		SCALES AT A3 SIZE DRAWING AS SHOWN		MURRAY RIVER ADVENTURE TRAIL SECTION 8 BARMAH LAKES - KAYAK LAUNCH DESIGN ACCESS RAMP DETAIL											
				B	02.04.2024	ISSUE FOR REVIEW	-	-	DRAFTER	H.GHORBANI																		
				C	03.04.2024	ISSUE FOR REVIEW	-	-	DRAFTING CHECK	N.CHUNG																		
				D	09.04.2024	ISSUE FOR REVIEW	-	-	DESIGNER	P.SHABANPOUR																		
				E	29.04.2024	ISSUE FOR REVIEW	-	-	DESIGN CHECK	N.CHUNG																		
				F	22.08.2024	ISSUE FOR REVIEW	-	-	DESIGN MANAGER	N.CHUNG																		
				G	24.12.2024	ISSUED FOR TENDER	-	-	PROJECT MANAGER	T.BLINCO																		
				H	30.01.2025	ISSUED FOR TENDER	-	-							CLIENT PROJECT / DRAWING No		ISSUE STATUS		TENDER		JIR PROJECT / DRAWING No		JJR-4211023D-8-ST-ST011		ISSUE		1	
				I	06.02.2025	ISSUED FOR TENDER	-	-							CO-ORDINATE SYSTEM: MGA ZONE 55 HEIGHT DATUM: A.H.D.													